

TOWTHORPE VILLAGE (8.81ha)
Conservation Area No.32

Introduction

This conservation area was designated on 6 November 2001 following a request from Strensall and Towthorpe Parish Council.

History

Towthorpe is a small hamlet which has survived as a peaceful cluster of 19th Century or earlier brick farmhouses and farm buildings set in the countryside.

Important Buildings

The area includes Towthorpe Moat and also Low Farmhouse, a Grade 2 listed building which retains the original internal doors and baluster staircase.

Character

Towthorpe Village is an unchanged group of farm buildings in their countryside setting. It contains a number of 19th Century or earlier brick buildings of uniform scale, some of which are houses which have later been converted into agricultural dwellings. The area has a distinctive countryside character, reminiscent of the rural parts of the Vale of York.

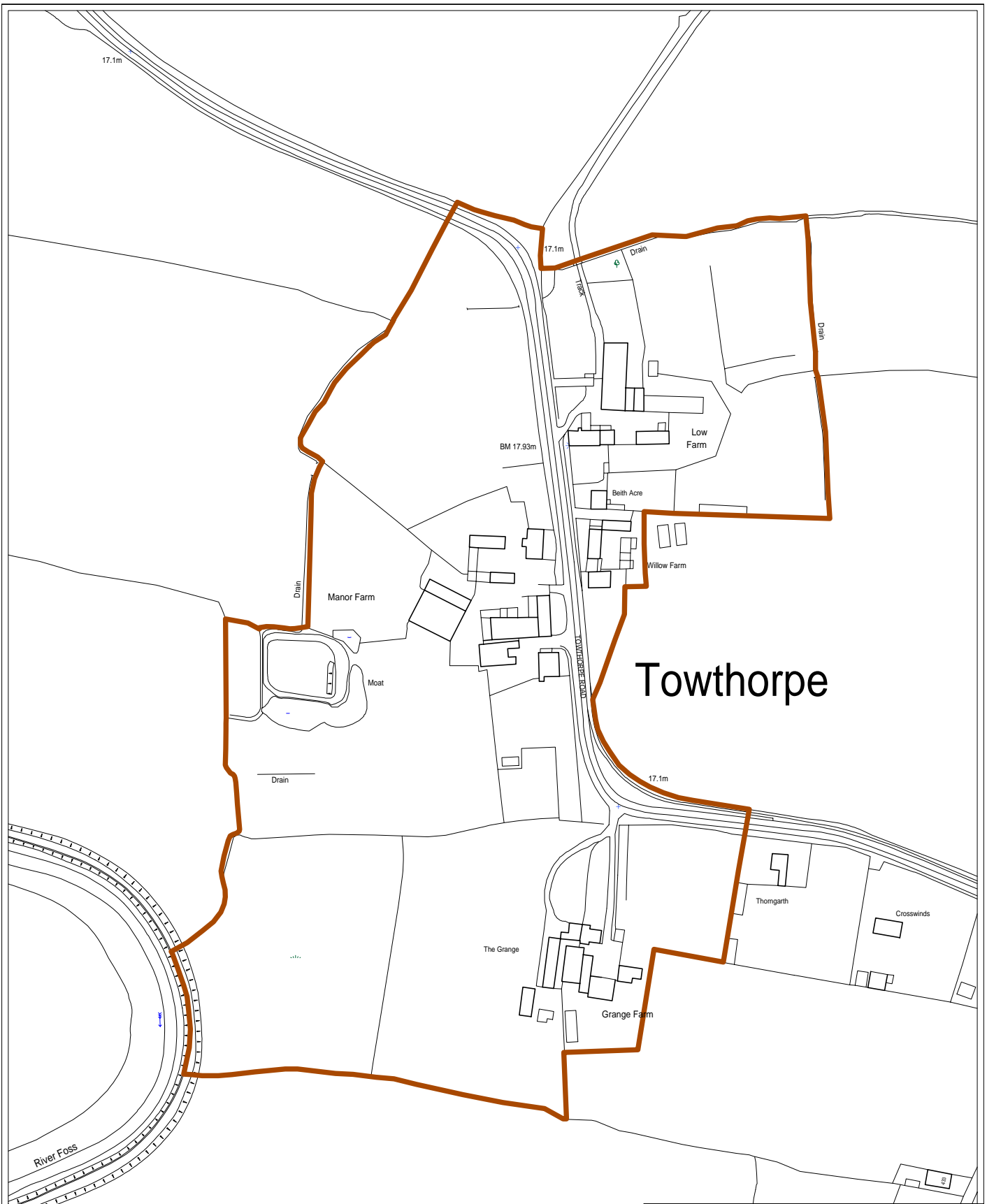

Towthorpe



CITY OF YORK COUNCIL
9, St. Leonards Place, York, YO1 2ET Telephone: 01904 613161

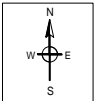

Conservation Area No. 32
TOWTHORPE
Area is 8.8ha

SCALE 1:1250 DRAWN BY JB DATE 27/3/2002

Originating Group
Draughting & Presentation

Drawing Number
CON 32

Produced from the 1985 Ordnance Survey 1:50,000 map with the permission of the Controller of Her Majesty's Stationery Office.
© Crown Copyright. Conservation Area Designation is a legal designation and is not a planning permission.
York City Council 2002.