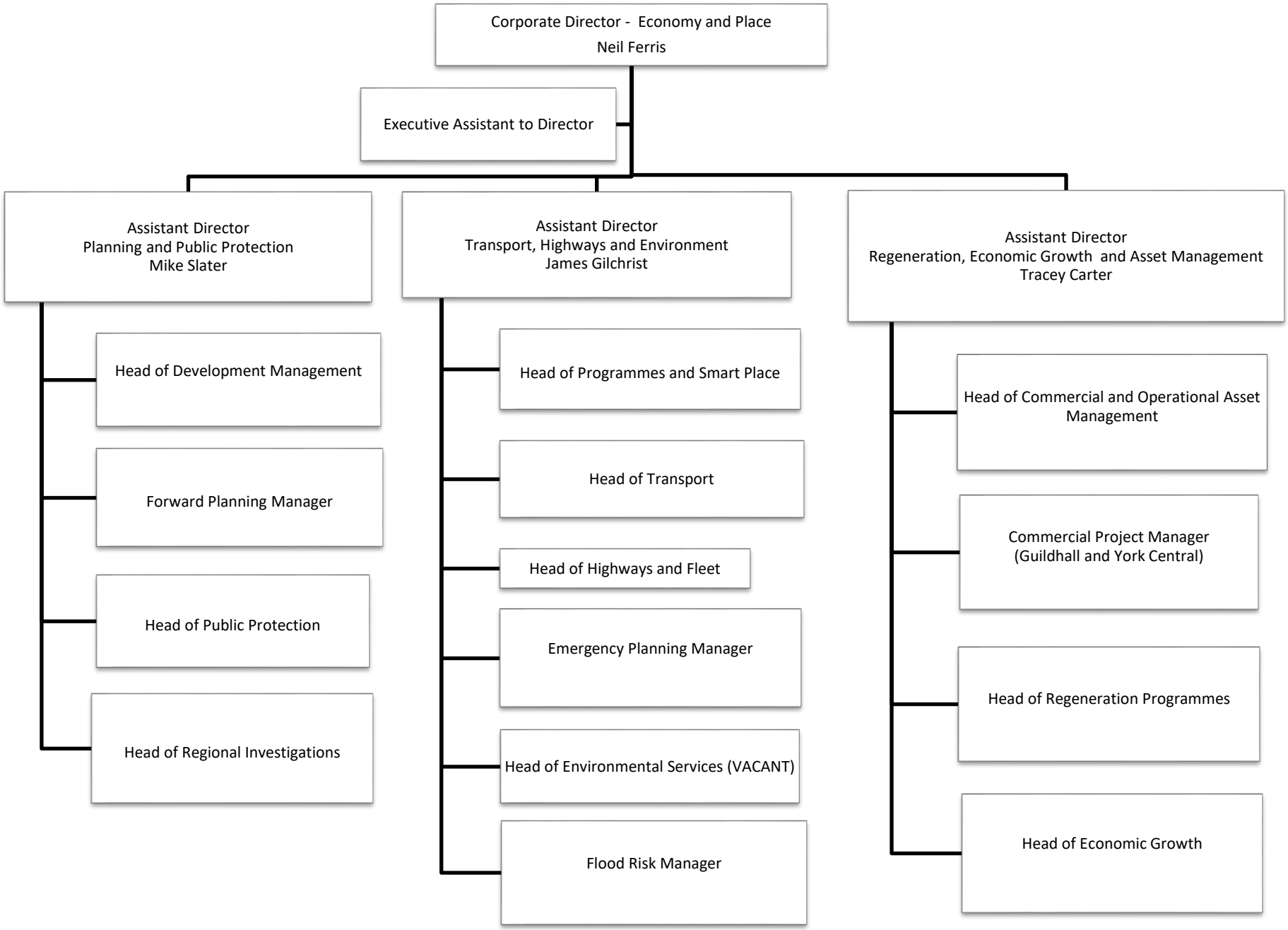Directorate of Economy and Place structure