

**HIGHWAYS ACT, 1980 SECTION 129A
GATING ORDER FOR A CERTAIN HIGHWAY FOR THE PURPOSES OF
PREVENTING CRIME AND/OR ANTI-SOCIAL BEHAVIOUR**

**THE COUNCIL OF THE CITY OF YORK
ROSE STREET / HAMBLETON TERRACE GATING ORDER 2011**

This Order is made by the Council of the City of York, under the Highways Act 1980, Section 129A ("the Act") as highway authority for the highway indicated below because it appears that:-

- (a) the requirements of Section 129A(3) in respect of the said highway are satisfied; and
- (b) that it is expedient for the purposes of preventing or reducing crime and/or anti-social behaviour that public pedestrian use of the said highway be restricted as this Order provides.

BY THIS ORDER

1. The public pedestrian use of the highway indicated in paragraph I of the Schedule below is restricted;
2. Such restriction shall apply at all times;
3. Such restriction shall not apply to the occupiers of premises adjoining or adjacent to the highway so indicated;
4. The alternative to the restricted highway is as indicated in paragraph II of the Schedule below;
5. There is authorised the installation of a gate at each end of the highway identified in paragraph I of the Schedule whose maintenance is the responsibility of the Assistant Director (Strategic Planning and Transport), 9 St. Leonard's Place, York, YO1 7ET.

THE SCHEDULE

- I. The route to be restricted (A-C-B) commences at Point A on the Order map (Grid Reference SE6037 5342) to the side of No 45 Hambleton Terrace, continuing in a southerly direction for 34 metres to Point B (Grid Reference SE6037 5338) at the side of No 100 Rose Street, then the route (C-D) commencing from Point C (Grid Reference SE6037 5340) directly behind No 17 Wigginton Terrace in an easterly direction for 208 metres to Point D (Grid Reference SE6058 5338) at the rear of 173-175 Haxby Road, then the route (E-D-F) commencing from Point E (Grid Reference SE6057 5337) at the side of No 2 Rose Street and continuing in a northerly direction to Point F (Grid Reference SE6058 5340) at the side of No 1 Hambleton Terrace, as shown by a bold continuous line on the Order map.
- II. The alternative route is along Hambleton Terrace, Wigginton Terrace, Rose Street, Haxby Road and back along Hambleton Terrace, as shown by a bold broken line on the map.

THE COMMON SEAL of the)
Council of the City of York was)
this 13 day of January 2011)
hereto affixed in the presence of:-)



Mr Glen McCusker LL.L.
Solicitor

 Head of Civic, Democratic & Le



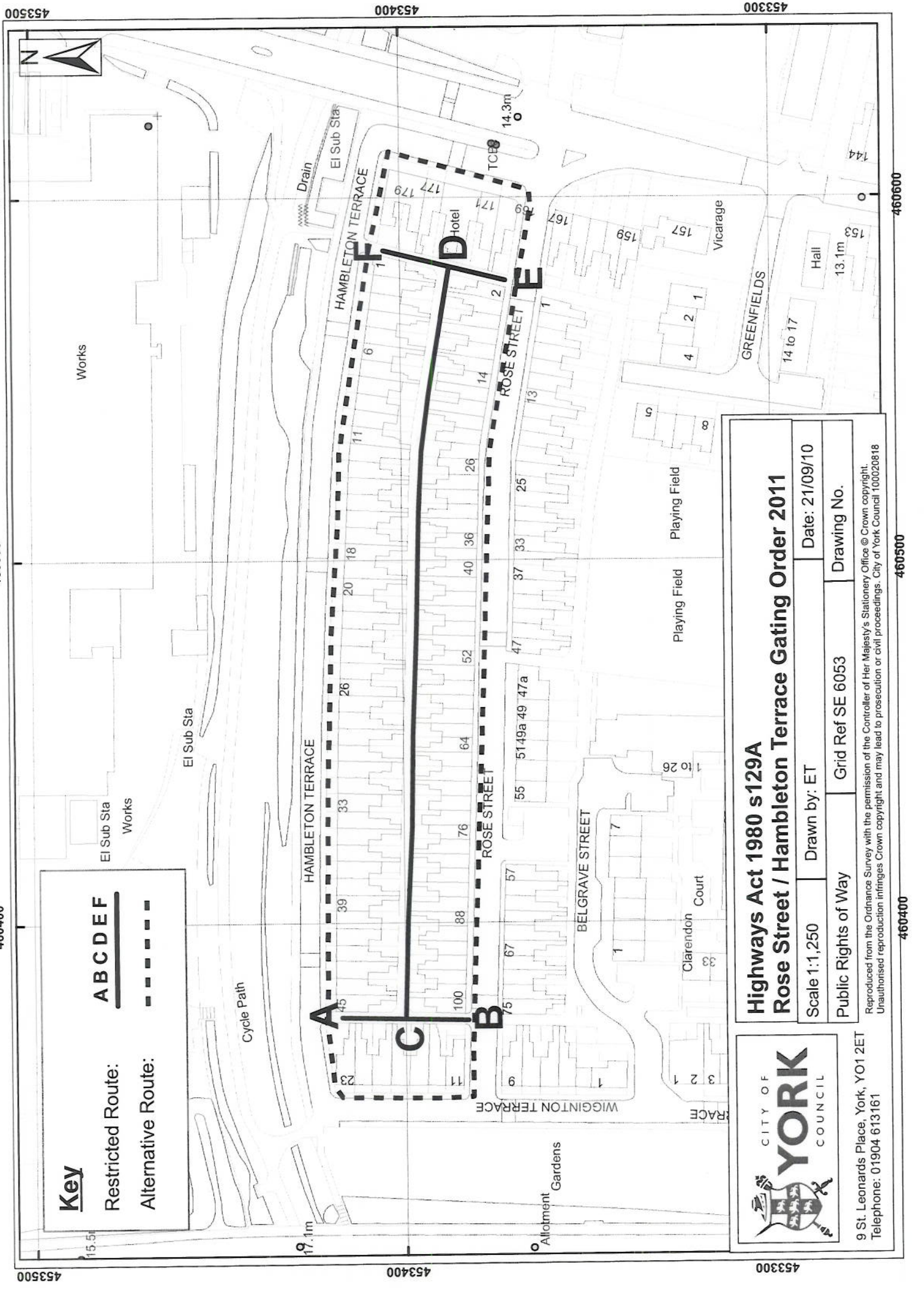

Key

Restricted Route: **ABCDEF**

Alternative Route: **-----**

<p>Highways Act 1980 s129A Rose Street / Hambleton Terrace Gating Order 2011</p>	
Scale 1:1,250	Date: 21/09/10
Public Rights of Way	Grid Ref SE 6053
Drawn by: ET	Drawing No.



CITY OF
YORK
COUNCIL

9 St. Leonards Place, York, YO1 2ET
Telephone: 01904 613161

453500 453400 453300

460400 460500 460600

453500 453400 453300

460400 460500 460600