

Notice of land owner deposit under section 31(6) of the Highways Act 1980

CITY OF YORK COUNCIL

An application to deposit a map and statement under section 31(6) of the Highways Act 1980 has been made in relation to the lands described below and shown edged in red on the accompanying map.

PLEASE NOTE: This deposit may affect rights over the land described below. Deposits made under 31(6) of the Highways Act 1980 may prevent deemed dedication of public rights of way over such land under section 31(1) of that Act.

Description of the land: **Land at Copmanthorpe YO23 3RU, YO23 3RT & YO23 3TH.**

In the parishes of Copmanthorpe.

The deposit was submitted by Mr C. Jolleys of Carter Jonas on behalf of Copmanthorpe Ltd and was received by this authority on 11 August 2025. The authority maintains a register of maps, statements, and declarations deposited under section 31A of the Highways Act 1980 and section 15A(1) of the Commons Act 2006. The register can be accessed online at www.york.gov.uk or can be inspected free of charge by making an appointment to view at the address below at the times indicated below:

Rights of Way, City of York Council, West Offices, Station Rise, York, YO1 6GA. Tel. 01904 551550

Opening hours: Monday to Friday 9am to 5pm.

Bryn Roberts
Director of Governance
City of York Council

11 August 2025

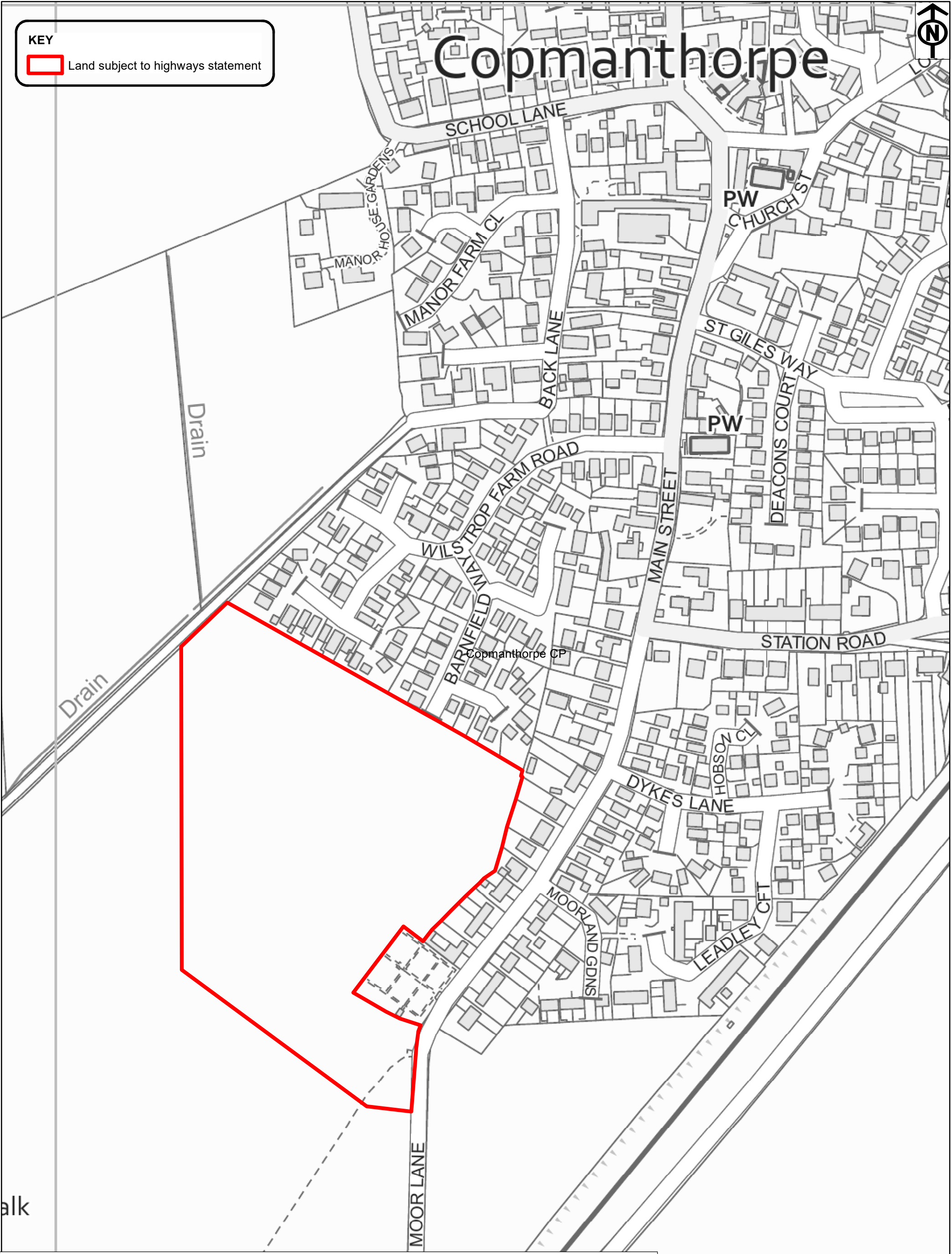

KEY

Land subject to highways statement



CITY OF

YORK

COUNCIL

West Offices, Station Rise, York,

YO1 6GA

Telephone: 01904 551550

Notice of land owner deposit for land at
Copmanthorpe

Scale 1:2,500	Drawn By:RJV	Date:13/11/23
Public Rights of Way	Reference:	Drawing No.

Contains Ordnance Survey data © Crown copyright and database right 2023